

L-108259

FOR SALE

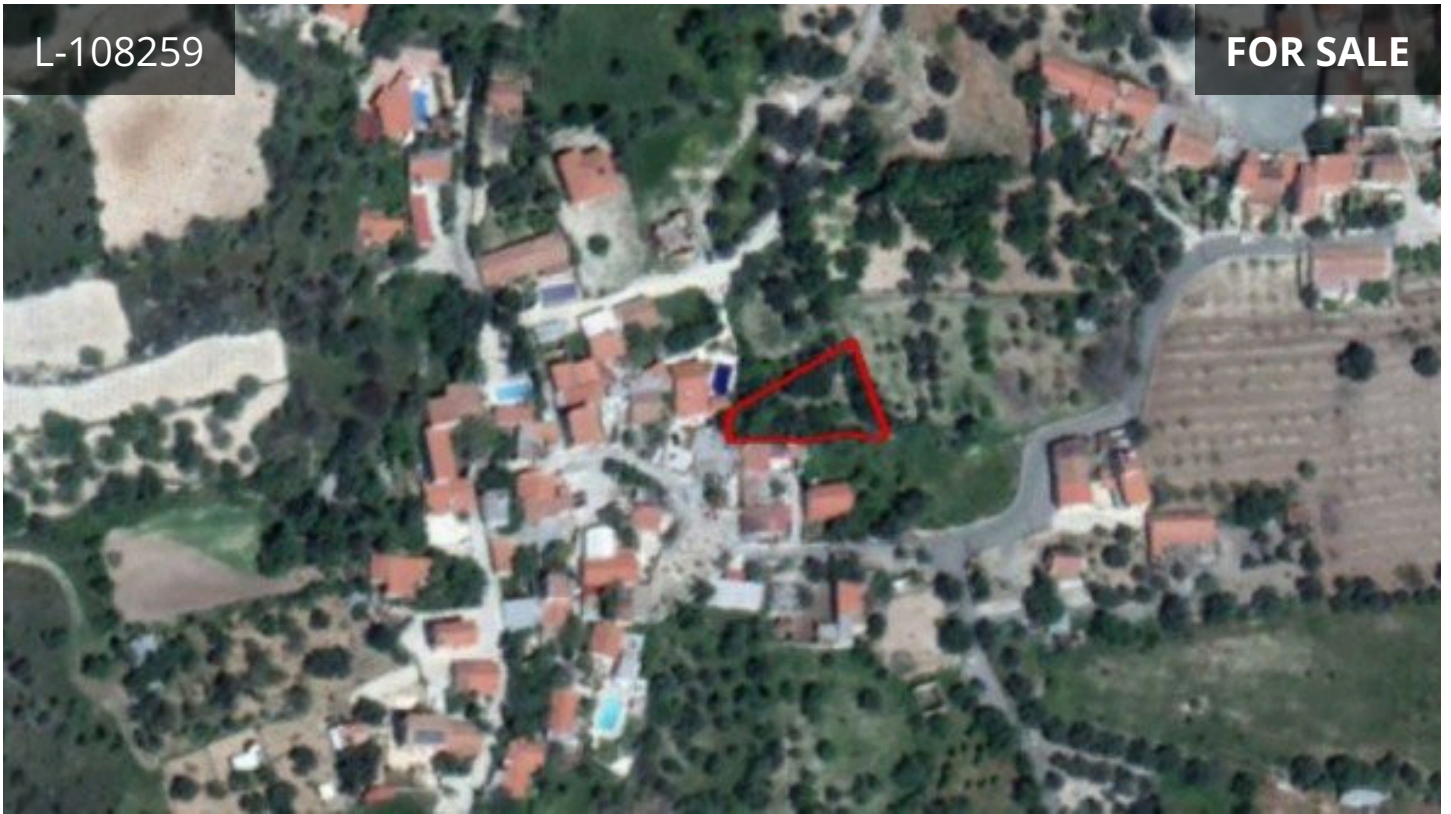

## Limassol, Silikou

651 m<sup>2</sup> Area



## Description

Residential land in the village of Silikou, in Limassol. It has an area of 651sqm and is landlocked (c. 20m northeast of the nearest registered road). The land falls within planning zone H1, with a building density coefficient of 120%, coverage density coefficient of 70%, in 2/3 floors and a maximum height of 8,3/11,4m. THE PRICE IS SUBJECT TO VAT.

€54,000 +VAT

<b>TYPE</b>	Field
<b>PLOT</b>	651 m <sup>2</sup>
<b>TITLE DEED</b>	Yes



foxrealty.eu